

NORTH-EAST ELEVATION
SCALE 1:100

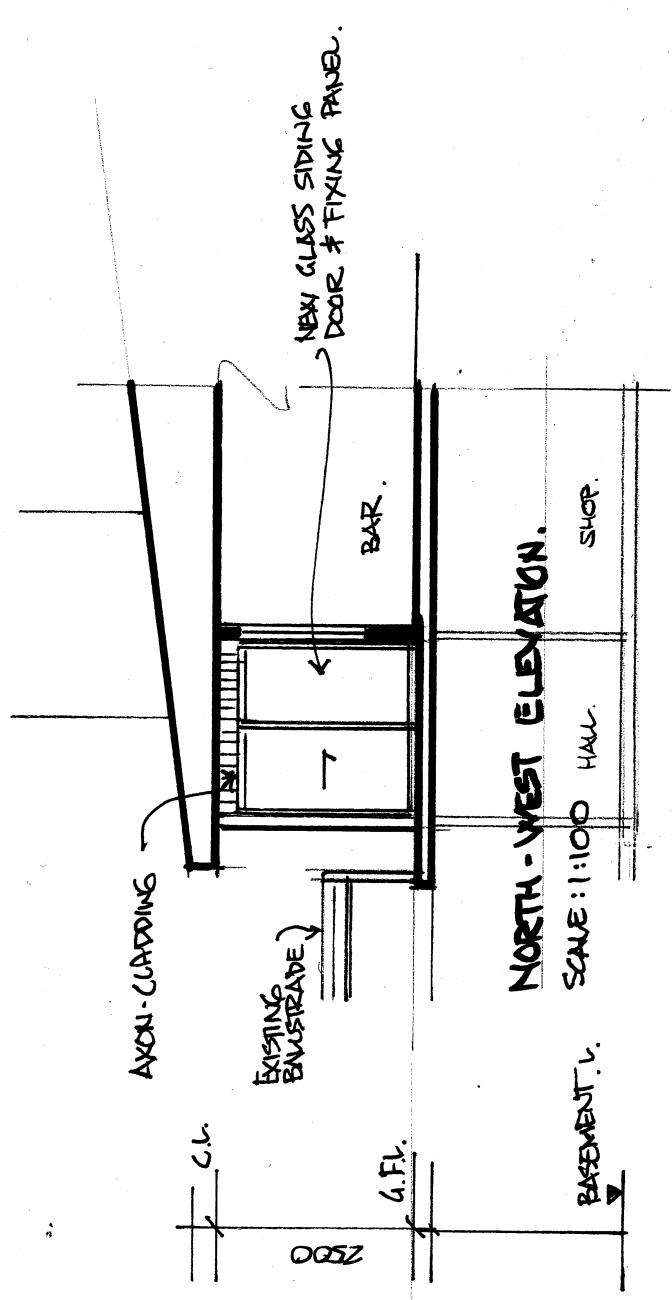

NORTH-WEST ELEVATION
SCALE 1:100

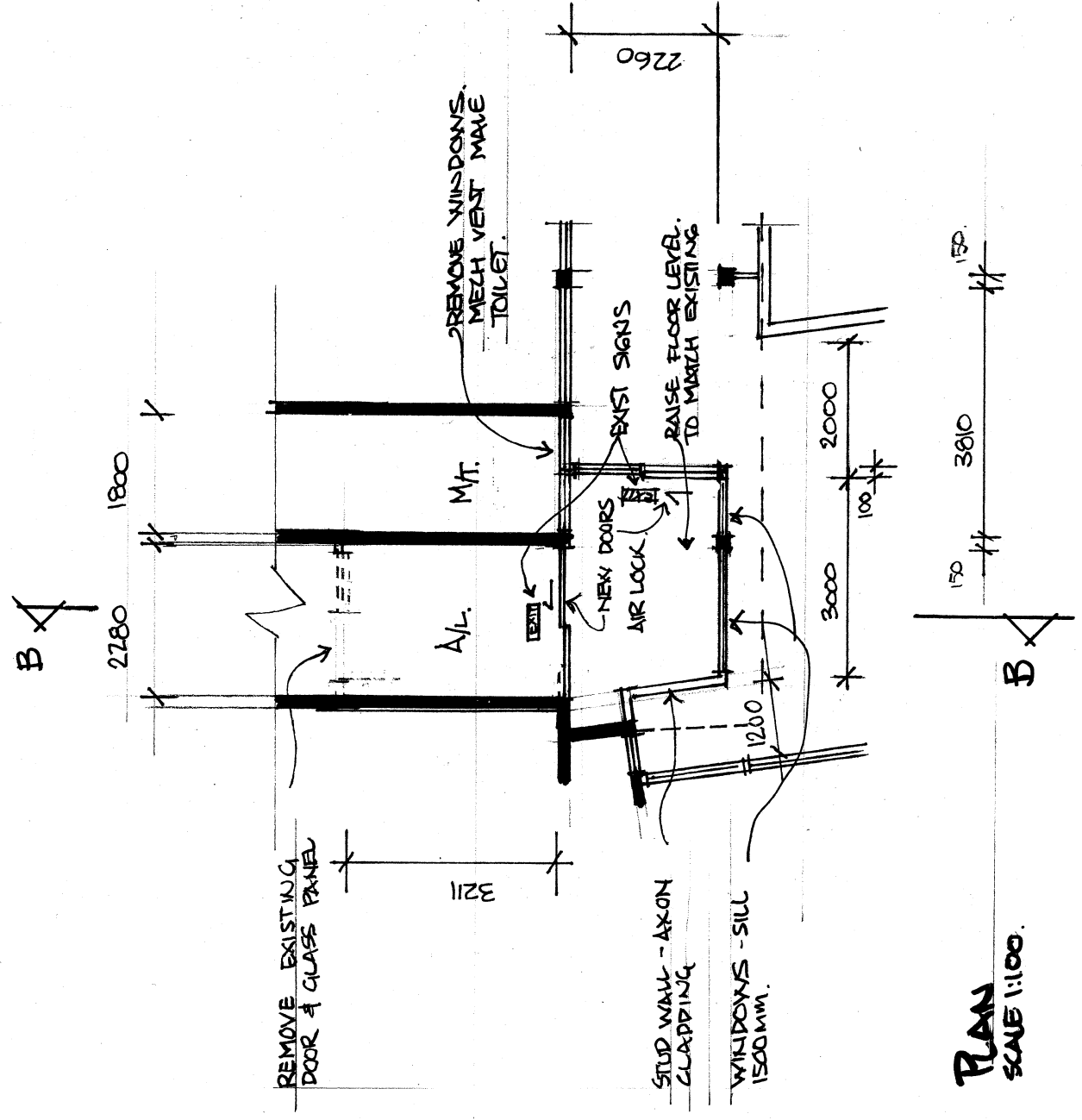

PLAN
SCALE 1:100

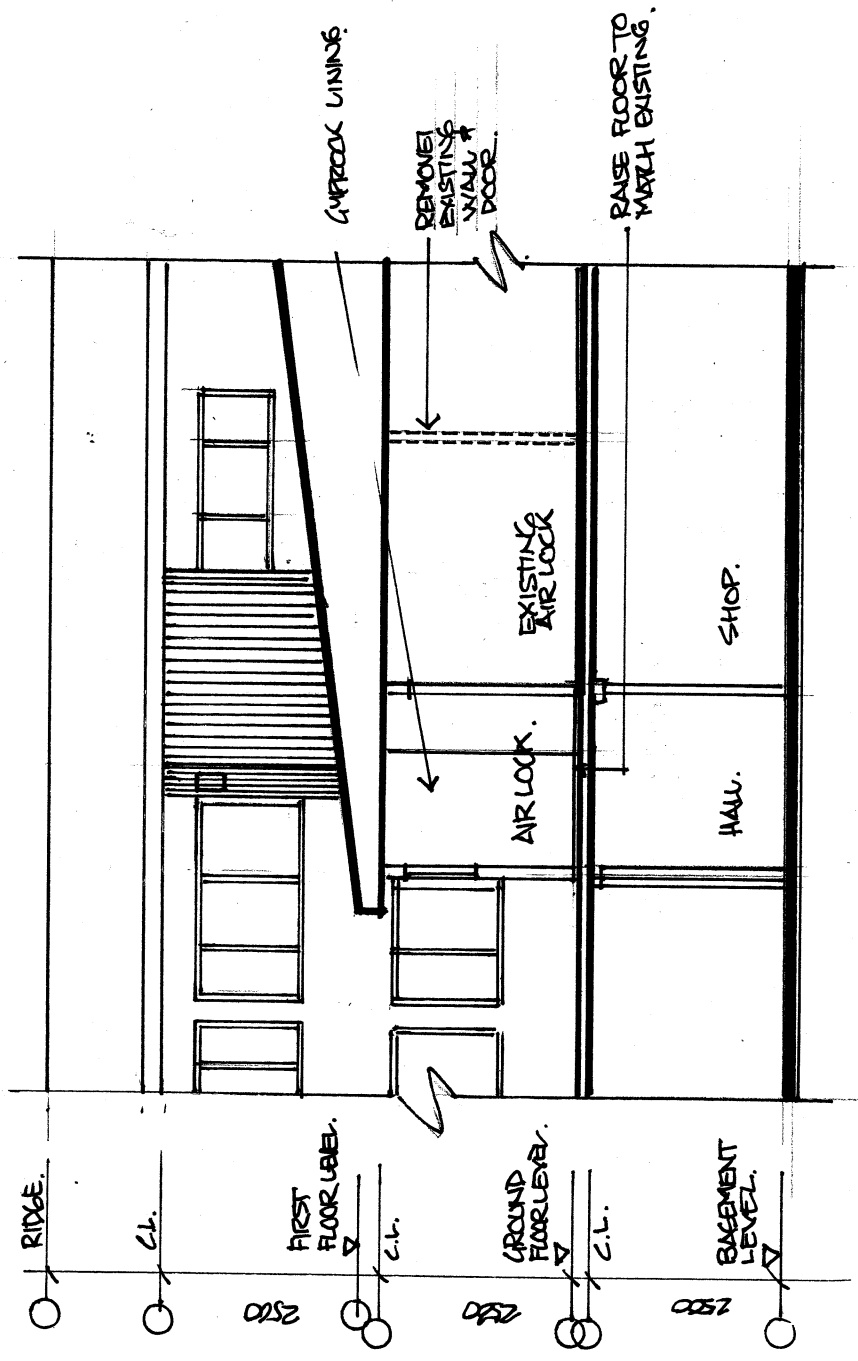

SECTION B-B
SCALE 1:100

AMENDMENT: 24/3/21.

PROPOSED NEW AIR LOCK TO SMIGGINS HOTEL, SMIGGIN HOLES
FOR BELINDA SHORE
ALLAN MCFARLAND DESIGNS 0417 421 298
SCALE 1:100 1:200 DATE 12/20 SHEET 7 / 4